

STUDY PROTOCOL

Open Access

The Norwegian Stroke in the Young Study (NOR-SYS): Rationale and design

Annette Fromm^{1,2*}, Lars Thomassen^{1,2}, Halvor Naess^{1,2}, Rudy Meijer³, Geir Egil Eide^{4,5}, Jostein Kråkenes^{6,2}, Christian A Vedeler^{1,2}, Eva Gerdts^{7,8}, Terje H Larsen^{7,9}, Karel K-J Kuiper⁷, Elin Laxdal^{10,8}, David Russell^{11,12}, Turgut Tatlisumak¹³ and Ulrike Waje-Andreassen¹

Abstract

Background: Ischemic stroke in young adults is a major health problem being associated with a higher vascular morbidity and mortality compared to controls, and a stroke recurrence rate of 25% during the first decade. The assumed cause of infarction and the detected risk factors determine the early- and long-term treatment. However, for many patients the cause of stroke remains unknown. Risk factor profile and etiology differ in young and elderly ischemic stroke patients, and atherosclerosis is the determined underlying condition in 10 to 15%. However, subclinical atherosclerosis is probably more prevalent and may go unrecognized.

Ultrasound imaging is a sensitive method for the detection of arterial disease and for measurement of adipose tissue. The relationship between intima-media thickness (IMT), plaques, cardiovascular risk factors including visceral adipose tissue (VAT) and ischemic events has repeatedly been shown.

We have established The Norwegian Stroke in the Young Study (NOR-SYS) as a three-generation research program with the goal to increase our knowledge on heredity and the development of arterial disease and ischemic stroke. Extended standardized ultrasound examinations are done in order to find subclinical vessel disease for early and better prophylaxis.

Methods/Design: NOR-SYS is a prospective long-term research program. Standardized methods are used for anamnestic, clinical, laboratory, imaging, and ultrasound data collection in ischemic stroke patients aged ≤ 60 years, their partners and joint adult offspring. The ultrasound protocol includes the assessment of intracranial, carotid and femoral arteries, abdominal aorta, and the estimation of VAT. To date, the study is a single centre study with approximately 400 patients, 250 partners and 350 adult offspring expected to be recruited at our site.

Discussion: NOR-SYS aims to increase our knowledge about heredity and the development of arterial vascular disease in young patients with ischemic stroke and their families. Moreover, optimization of diagnostics, prophylaxis and early intervention are major targets with the intention to reduce stroke recurrence and other clinical arterial events, physical disability, cognitive impairment and death.

NOR-SYS is reviewed and approved by the Regional Committee for Medical and Health Research Ethics, Western-Norway (REK-Vest 2010/74), and registered in ClinicalTrials.gov: NCT01597453.

Keywords: Ischemic stroke, Stroke in the young, Atherosclerosis, Arterial disease, Ultrasound, Heredity, Vascular risk, Long-term outcome, Mortality

* Correspondence: annette.fromm@helse-bergen.no

¹Department of Neurology, Haukeland University Hospital, Bergen, Norway

²Department of Clinical Medicine, University of Bergen, Bergen, Norway

Full list of author information is available at the end of the article

Background

Cerebrovascular and coronary artery disease are the main causes of disability and death in the western world [1]. According to observational studies where TOAST criteria have been used, atherosclerosis is the underlying condition in 10 to 15% of patients with ischemic cerebrovascular events of determined etiology [2]. However, in 30-40% of cases the cause of stroke remains unknown [3]. Risk factor profile and etiology differ in young ischemic stroke patients compared to the elderly [3-5]. In addition, young patients have a higher vascular morbidity and mortality compared to healthy controls [6-9], and recurrent ischemic events are common [10,11]. Further, a significant portion of ischemic stroke patients have unrecognized atherosclerosis not only located to cervical arteries, but as well to intracranial arteries [12], to coronary arteries [13], to the aortic arch [14] and to femoral arteries [15]. As therapeutic options are limited, primary and secondary prophylaxis of atherosclerosis and generalized arterial disease should be a major target with the purpose to reduce long-term disability and death among young stroke patients.

Ultrasound imaging is a sensitive, non-invasive, and low-cost method for the detection of arterial vessel disease in major arteries [16,17]. The measurement of carotid intima-media thickness (cIMT) and plaques in B-mode ultrasound has become a tool for vascular risk prediction, as the relationship between IMT, plaques, cardiovascular risk factors and future ischemic events has consequently been shown in several longitudinal studies, predominantly in older individuals [17-27]. However, the value of IMT measurements in all carotid artery segments compared with measurements in the distal CCA alone is disputable [28], and a recent meta-analysis concluded that cIMT measurements in the CCA alone adds little to the improvement of a 10-year risk prediction [29].

NOR-SYS is a concept for the standardized gathering of anamnestic, clinical and biological data in young ischemic stroke patients, their partners, and their family members. The intention is to estimate the presence of arterial vessel disease, to determine the individual's vascular risk profile, and to offer optimal prevention.

Inclusion of the patients' partners and joint adult offspring is providing a platform for primary vascular prevention and early intervention. Stroke is a result of multifactorial causes with genetic, environmental and life-style components [30]. The combination of a standardized case-history, standardized ultrasound protocols, and a prospective long-term follow-up schedule is expected to give knowledge regarding heredity and vascular co-morbidity. The optimal goal and the major purpose of the study is to reduce vascular morbidity, disability, cognitive impairment and mortality in young ischemic stroke patients.

Methods and design

NOR-SYS is intended to be a national multicenter study, performed by co-operating neurological departments in Norway. The study was initiated at Haukeland University Hospital, Bergen, in September 2010. The inclusion period will be 5 years. NOR-SYS is designed as a three-generation study with prospective long-term follow-up design. In addition to a routine cerebro-cardiovascular work-up including clinical examination, neuroimaging, cardiac investigations, and laboratory analyses, all participating patients and relatives are investigated according to the NOR-SYS protocol (Figure 1). This includes questionnaires regarding vascular disease burden in the family, the patient's medical history and life styles. In addition, all patients are examined by transcranial, extracranial, abdominal and peripheral ultrasound, arterial stiffness measurements, and 24 hour blood pressure monitoring. Participants with undocumented but suspected coronary and/or peripheral arterial disease are referred to the Department of Cardiology and the Department of Vascular Surgery, respectively, for further appropriate investigations, including cardiac computertomography-angiography (CCTA) and CT of the thoracic aorta.

Anthropometric variables, such as height, weight, and waist-hip ratio are measured and EDTA-blood and serum samples are collected to a biobank. The patients' partners and biological offspring aged ≥ 18 years are being offered investigations as shown in Figure 1. Data on medical history and life styles are collected from the patients' biological parents, partners, and offspring by standardized questionnaires. For deceased first-degree relatives, the patient will be asked about their cardio-vascular clinical events and the achieved information will be verified by medical records and data from the Norwegian Cause of Death Registry.

NOR-SYS will be carried out in two phases. In the first, cross-sectional phase, a comprehensive stroke data base on vascular risk factors, arterial ischemic events, and clinical and subclinical atherosclerotic disease burden in the study population is being established.

The second, longitudinal phase will constitute long-term follow-ups, at 5, 10 and 15 years from the time of inclusion for patients and their partners, and at 10 and 20 years from time of inclusion for offspring. The purpose of the follow-up is to observe the biological development of atherosclerosis and vascular disease over time, and to optimize primary and secondary medical prophylaxis. The complete work-up is shown in Figure 1.

Subject selection

Study participation is offered to all patients with Norwegian residency aged 15 to 60 years, with radiologically documented acute cerebral infarction. All study participation is based on informed written consent. Patients of non-

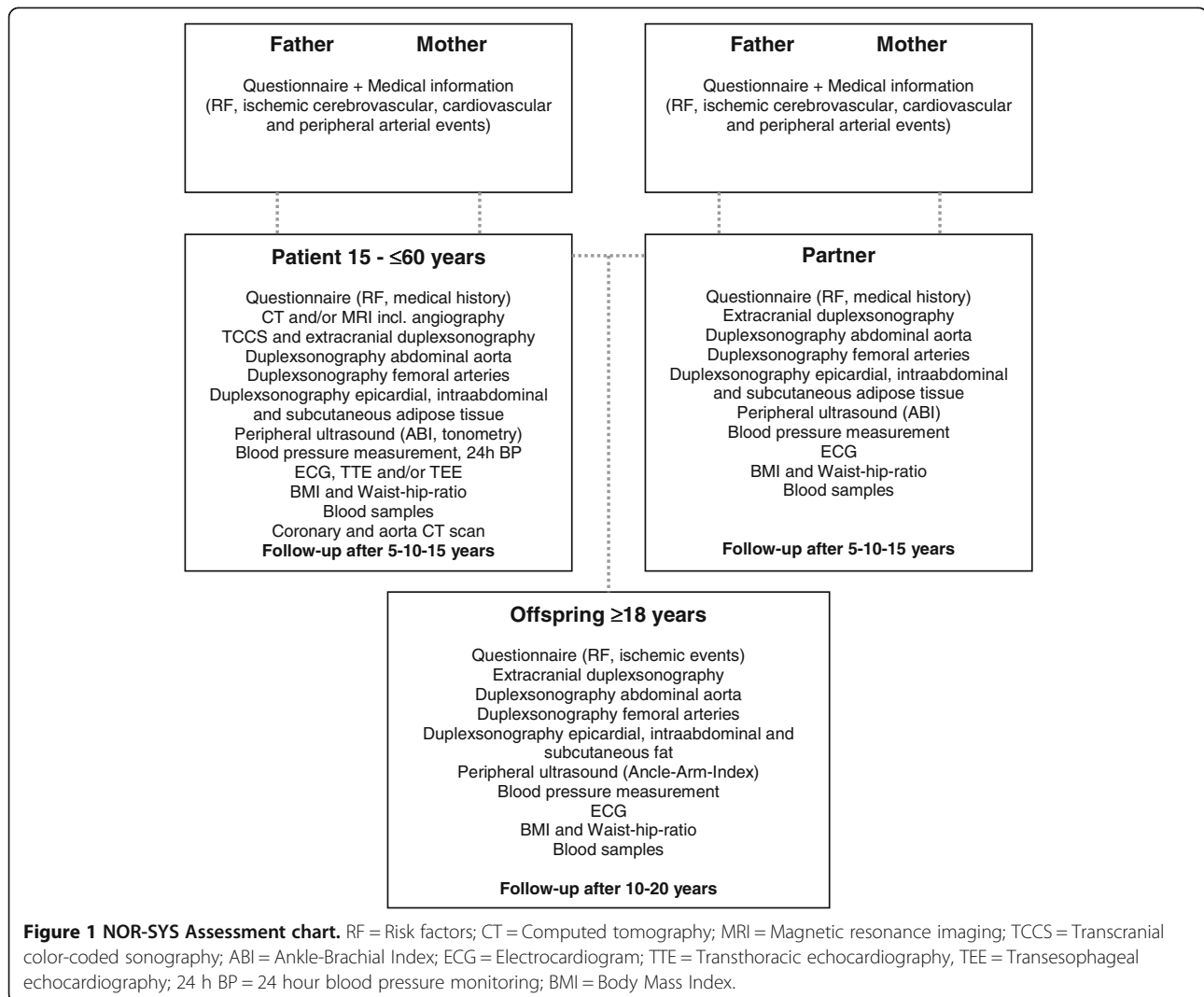

western European ethnicity are investigated in agreement with the NOR-SYS protocol, but are not included in statistical study analyses. Patients with ischemic stroke due to a traumatic cause or subarachnoidal bleeding are excluded from study participation. Spouses and partners of included patients are offered participation as control persons and as reference persons to participating joint offspring. Parents of patients and partners are invited to return standardized questionnaires. All participants are asked for permission to review their relevant medical records from hospitals, specialists or general practitioners for verification.

Baseline procedures at study inclusion

- A. Oral and written study information and signing of informed written consent
- B. Anamnestic data collection by standardized questionnaires, including socio-demographic variables, history of previous vascular disease,

history of vascular risk factors, data on life styles and nutrition habits, history of other disease, allergies, recent infections, current medication, and circumstances around stroke onset.

C. Neurosonology and Duplex/Doppler ultrasound examinations.

Duplex sonography studies are performed using a iU22 Philips Medical Systems, Bothell, WA, USA. Neurosonologists are trained and certified by the most experienced neurosonologists at Haukeland University Hospital (LT and UWA) in collaboration with the University Medical Centre of Utrecht (RM), The Netherlands. Intra- and interobserver variability investigations are performed. Continuous ECG monitoring during the ultrasound examination is done in order to perform standardized carotid and femoral IMT-measurements in the enddiastolic phase of the

cardiac cycle. Except for cardiac ultrasound examination, the subject is being placed in supine position.

a) *Transcranial color-coded sonography (TCCS).*

The intracranial arteries are systematically assessed following the protocol established by Logallo et al. [31]. A 5–1 MHz sector array probe (iU22 Philips Medical Systems, Bothell, WA, USA) is used for bilateral insonation of the sphenoidal segment (M1) and the insular segments (M2) of the middle cerebral arteries (MCA) in the axial planes. Peak systolic velocity (PSV) is measured from M1 origin to distal M2 segments with a 2 mm sample volume, by stepwise depth decrement, and stepwise optimal angle correction of Doppler sampling.

b) *Carotid artery ultrasonography.*

The carotid arteries are examined by use of a 9–3 MHz linear array transducer (iU22 Philips Medical Systems, Bothell, WA, USA).

b1) Overview, stenoses, hemodynamics and velocities: For an orientating overview, initial B-mode scans in transversal and longitudinal plane are performed to visualize the common carotid artery (CCA), carotid bifurcation (BIF), and internal carotid artery (ICA). Segments of interest are stored as frozen images, or as video loop. Observation of carotid atherosclerotic plaques, stenosis, occlusion, dissection or fibromuscular dysplasia are noted. In case of stenosis, according to the international consensus statement [32], geometric lumen reduction is assessed by calculation of area reduction in the cross-sectional plane, using the combination of B-mode and color flow. Measurement of area reduction is considered independent from morphological configurations of the stenosis. Further, color and power Doppler modes are used for evaluation of hemodynamic effects in longitudinal plane, such as orthograde or retrograde flow, color aliasing phenomenon or turbulence. Blood flow velocities are measured using Pulsed-Wave (PW) Doppler under optimal angle correction. The maximum peak systolic velocity (PSV) is noted for the distal CCA, for the carotid bifurcation under visualization of the proximal ICA, and for the proximal ICA, of which frozen pictures are stored.

b2) IMT-measurements: Vertical markers in a horizontal distance of 10 mm each are used to define the distal CCA, the bifurcation (BIF), and the proximal ICA segment in longitudinal

view, using the tip of the flow divider (TFD) as internal landmark for placement of the second vertical marker (Figure 2). The CCA segment is defined 20–10 mm proximally to the TFD, the BIF segment is defined as 10–0 mm proximally to the TFD, and the ICA segment is defined as 0–10 mm distally to the TFD. Intima-media thickness (IMT) is visualized in longitudinal view on the far and, if possible, on the near wall of each segment, to ensure center position of the scan plane in the artery. Meijer's Carotid Arc® (Figure 3) is used for standardization of the scan angles, performed at 180°, 150°, 120° and 90° in the right CCA segment, and at 180°, 210°, 240°, and 270° in the left CCA segment. IMT-measurements in BIF and ICA segments are bilaterally performed at the angle representing the most significant pathological finding, respectively. All measurements are performed in the enddiastolic phase of the cardiac cycle. Frozen pictures are stored for each measurement. IMT-analysis is performed by Philips QLAB-software after completed examination. IMT measurements are done over a distance of 10 mm for each far wall segment (Figure 2), and are stored as a mean value. In case of irregular IMT or presence of plaques, measurements of the maximum IMT or plaque thickness are additionally performed. Due to updated Mannheim Carotid Intima-Media Thickness Consensus criteria, plaques are defined as focal IMT measurements >1.5 mm [33]. Plaque surface is being evaluated as smooth, irregular or ulcerated.

c) *Ultrasonographic epicardial adipose tissue (EAT).*

EAT measurements are performed by use of a 5–1 MHz sector array transducer (iU22 Philips Medical Systems, Bothell, WA, USA). The subject is placed in left lateral decubitus position. Epicardial fat thickness is measured on the free wall of the right ventricle from parasternal short-axis view during end-systole. EAT is defined as the echo-free space between the outer layer of the myocardial wall and the visceral layer of the pericardium [34,35] (Figure 4). The mean of three maximum value measurements is calculated.

d) *Ultrasonographic visceral abdominal adipose tissue (VAT).*

VAT measurements are performed by use of a 5–1 MHz curved array transducer (iU22 Philips Medical Systems, Bothell, WA, USA). All measurements are performed in longitudinal view on umbilicus level, and the distance between the

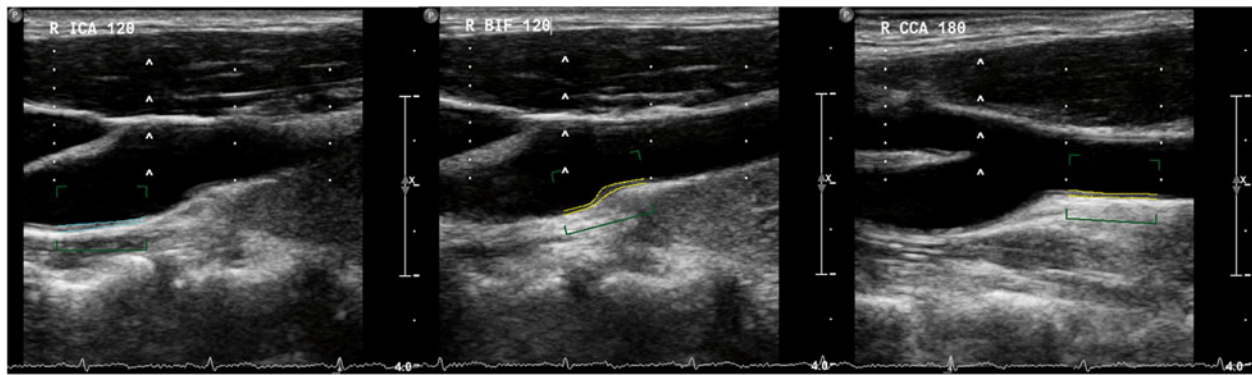

Figure 2 Ultrasonographic IMT measurement in the proximal ICA (left), the bifurcation (middle) and the distal CCA segment (right) by QLAB software.

external face of the rectus abdominis muscle/the peritoneum and the lumbar spine is used [36] (Figure 4). All measurements are performed at the end of expiration and without distortion of the abdominal cavity due to compression. The vertebral column is positioned horizontally. VAT is measured in frontal median position, 10 cm laterally to the left and 10 cm laterally to the right for the median position, and the mean value of these three measurements is calculated.

e *Ultrasonographic subcutaneous abdominal adipose tissue (SAT).*

SAT measurement is performed by use of a 9–3 MHz linear array transducer (iU22 Philips Medical Systems, Bothell, WA, USA). The transducer is positioned transverse 1 cm above

the umbilicus. SAT is defined as the distance between the cutis and the external face of the rectus abdominis muscle tendon plate (linea alba) (Figure 4), and is measured under maximum decompression of the skin.

f *Abdominal aorta ultrasonography.*

The abdominal aorta is examined by use of a 5–1 MHz curved array transducer (iU22 Philips Medical Systems, Bothell, WA, USA). Infrarenal vessel lumen is measured in longitudinal view, and external diameter measurement is repeated in transversal view. Infrarenal diameter >30 mm is suspect for aneurysm and considered for additional vascular surgical investigations [37]. Hemodynamically significant stenosis is

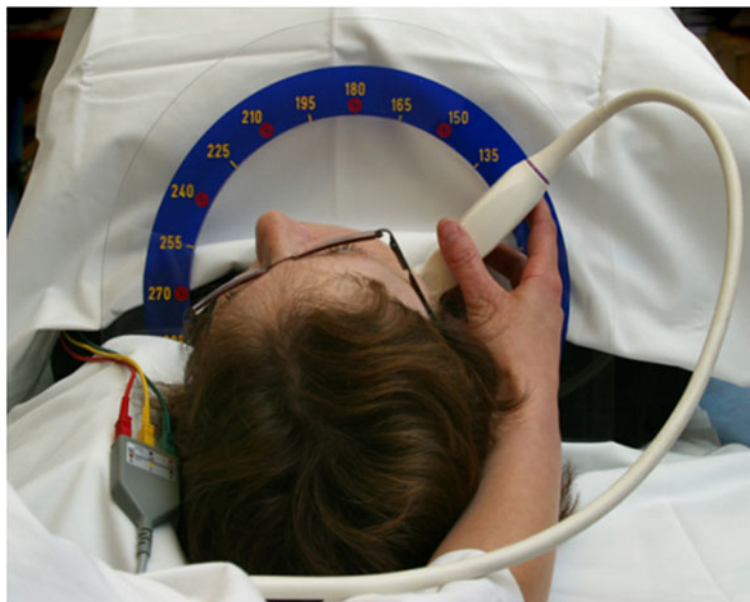

Figure 3 Meijer's Carotid Arc® (publication with written informed consent by the patient).

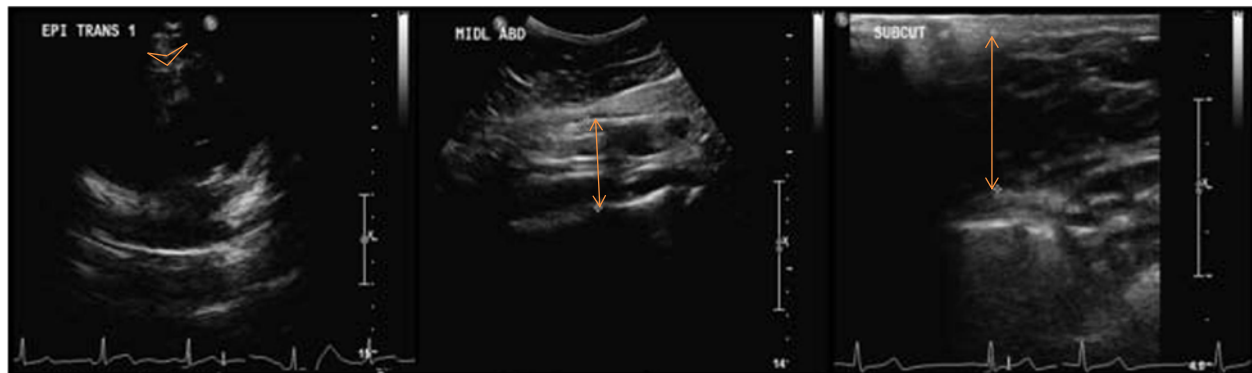

Figure 4 Ultrasonographic epicardial (left), intraabdominal visceral (middle) and abdominal subcutaneous adipose tissue (right) in B-mode ultrasonography.

assumed when PSV is ≥ 200 cm/s. Severity of atherosclerotic lesions is evaluated.

g *Femoral artery ultrasonography.*

The femoral arteries are examined by use of a 9–3 MHz linear array transducer (iU22 Philips Medical Systems, Bothell, WA, USA). Transversal view is used for identification of the common femoral artery (CFA) and localisation of the femoral artery bifurcation. Femoral IMT (fIMT) measurements are bilaterally performed in longitudinal view over a distance of 10 mm in the distal CFA (Figure 5) and in the proximal 10 mm of the superficial femoral artery (SFA), respectively (Figure 5). Frozen pictures are stored for each measurement. As for cIMT, fIMT is analyzed by Philips QLAB-software after completed examination, and performed over a distance of 10 mm for each far wall segment and stored as a mean value. In case of irregular IMT or

presence of plaques, measurements of the maximum IMT and plaque thickness are additionally done.

h *Ankle Brachial Index (ABI).*

ABI is measured after a resting period of at least 5 to 10 minutes by Ultrasonic Doppler Flow Detector, Model 811-BTS, Parks Medical Electronics, Inc., Aloha, OR, USA. Bloodpressure measurements are performed bilaterally in the radial, the dorsalis pedis, and the posterior tibial artery. $ABI \leq 0.9$ at rest is defined as the cut-off point for peripheral artery disease (PAD). $ABI 0.7-0.9$ is considered as mild, $0.4-0.7$ as moderate and <0.4 as severe arterial disease. $ABI >1.4$ may be explained by medial sclerosis or other conditions leading to arterial incompressibility [38]. Suspect subjects and participants with known diabetes mellitus are reported to the respective departments of vascular surgery for further investigation.

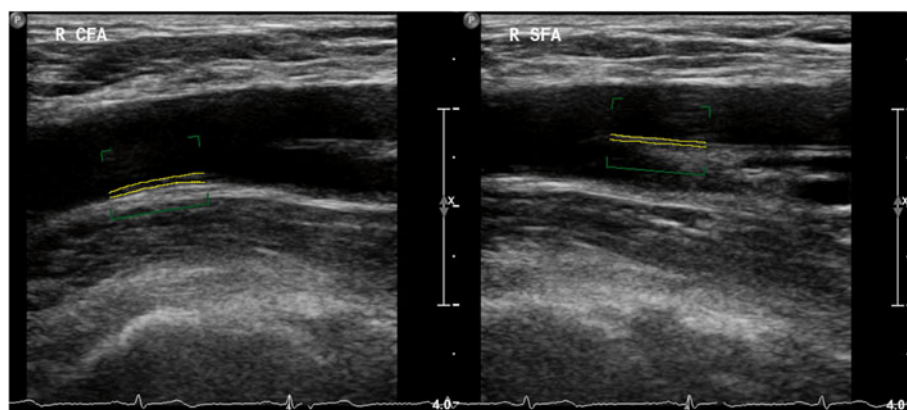

Figure 5 B-mode ultrasonography and IMT measurement in the distal CFA (left) and the proximal SFA segment (right) performed by QLAB software.

- D Anthropometric variables, electrocardiography (ECG), and blood pressure measurements. Current height and weight are measured and Body mass index (BMI) is calculated as indicator for nutrition and body fat. Waist-hip ratio (WHR) is calculated from the respective circumference measurements. Systolic and diastolic blood pressures are measured bilaterally in the subject's upper arm after a resting period. ECG is performed in all actively participating subjects.
- E Neuroradiology (patients only). Routine initial neuroimaging includes a cerebral CT scan and CT-angiography (CTA), and is performed in all patients with acute stroke symptoms at hospital admission. Magnetic resonance imaging (MRI) may be the method of first choice in some patients. In absence of contraindications, MRI including axial FLAIR, MR-angiography (MRA), diffusion-weighted imaging (DWI) and susceptibility weighted imaging (SWI) is performed within 24 hours after admission. Intra- and extracranial artery stenoses are described as minor ($\leq 50\%$), moderate (51-70%) and severe (71-99% maximum actual area reduction (AAR)) or occlusion.
- F Arterial stiffness measured by aplanation tonometry (patients only). Carotid-femoral pulse wave velocity is measured using aplanation tonometry (SpygmoCor, AtCor medical, West Ryde, Australia) operated by a trained technician following a standardized program with inborn quality control assessment. Pulse waves from the carotid and femoral arteries are obtained with the tonometer and the pulse wave velocity is calculated taking the distance between the two measure points into account. From the carotid pulse wave, central (aortic) blood pressure is estimated.
- G Ambulatory blood pressure monitoring. Twenty-four hour ambulatory blood pressure measurement is performed using a non-invasive ambulatory blood pressure monitor Diasys Integra II (Novacor, Cedex, France), set to auscultatory mode. The device is mounted on the non-dominant arm with an appropriately sized cuff, and the patients are instructed to relax their arm when readings are initiated. Blood pressure is pre-set to be measured every 20 minutes during daytime and every 30 minutes during night-time, giving an average of 78 measurements per 24 hours. Daytime is defined as the fixed period between 7 a.m. and 22 p.m.. The recording is accepted when $> 70\%$ of the measurements are technically valid, and otherwise will be repeated.

- H CCTA including CT of the thoracic aorta (patients only). CCTA and CT of the thoracic aorta is performed in those patients found to have plaques in the femoral arteries and/or pathological ABI. For ECG-triggered CT-scanning, a Siemens dual FLASH scanner (Siemens Somatom Definition FLASH; Erlangen, Germany) is applied. Due to administration of I-contrast agents, patients with reduced glomerular filtration rate ($\text{GFR} < 30 \text{ mL/min/1.73 m}^2$) are excluded. Calcium scoring of coronary arteries is assessed before administration of intravenous contrast, whereas, the lumen and wall of the coronary arteries as well as the occurrence of aorta pathology is evaluated after intravenous contrast administration.
- I Study of biomarkers and genetic analyses. Samples of serum and EDTA-plasma are collected, processed, coded and stored at -80°C until analyzation for each participating subject. Analyses are scheduled after completion of the 5-years inclusion period. Biomarkers to be investigated will be determined at the time of analyses according to the most relevant biomarkers known at that time point. GWAS, exome sequencing or any newer technology, relevant and feasible at the time of genetic analyses, will be applied.

Primary and secondary prevention strategies

Additionally to stroke treatment and secondary prevention in the patient population, all subjects are being evaluated concerning the presence and severity of established clinical and sub-clinical cardiovascular disease and modifiable vascular risk factors. An evaluation sheet is given to all patients at discharge, issues where improvement is recommended are pointed out and intervention is initiated as soon as possible during hospital stay. For family members, a short report is being sent to their respective general practitioner, in which clinical and anamnestic results are discussed and recommendations for intervention or further investigation are given. A modified Essen Stroke Risk Scale is applied for all participants [39].

Prospective follow-up

During a standardized telephone interview one week after discharge performed by a study nurse, patients are asked to evaluate the information they received concerning their stroke, investigation results, and individual vascular risk factors, as well as their hospital stay in general. Three months follow-up is performed at the out-patient clinic and includes standardized questionnaires concerning recurrent ischemic events, seizures, pain, cognitive function, psychological disorders, tolerability of medication, quality of life, employment/

education after the stroke, sick leave, as well as changes with respect to life styles and modifiable risk factors after discharge. Clinical and functional scoring by NIHSS, mRS, and Barthel index are performed, and weight and blood pressure measurements are repeated. One-year follow-up is performed by telephone interview as short standardized questionnaire update on changes concerning modifiable risk factors.

For long-term follow-up, examinations C. a-h and D. will be repeated after 5, 10 and 15 years or after 10 and 20 years from inclusion regarding patients and partners or their offspring, respectively.

Study endpoints

Primary endpoints are death and documented cerebral, coronary and/or peripheral arterial events. Secondary endpoints are the long-term development or progression of atherosclerosis and the failure of therapeutic goal achievement (tobacco cessation, well-regulated blood-pressure, dyslipidemia and diabetes mellitus, and normal weight or slight overweight). Data validation will be done by medical record information.

Statistics

All obtained data are registered in the NOR-SYS Research Registry. Statistical analyses are performed by STATA/SE for Windows and R in cooperation with a biostatistician.

Discussion

Long-term follow-up studies of young stroke patients have shown high mortality and vascular morbidity compared to healthy controls [6-10,40]. Hence, a prospective cohort follow-up based on thorough investigation of clinical and sub-clinical vascular disease and risk factors is necessary in order to achieve a better long-term outcome.

Ultrasound imaging has been proved to be a sensitive and cost-effective method for the detection of arterial vessel disease in major arteries [16], as well as for the evaluation of adipose tissue [35,41]. For this reason, ultrasound was chosen as the predominating tool for the investigations in the NOR-SYS protocol. IMT increases are dependent on age, sex and cardiovascular risk [42]. However, the increase and prevalence of atherosclerotic lesions vary among different anatomical segments. Moreover, increased IMT has repeatedly been associated with cardiovascular risk factors and the incidence of cardiovascular events [19,43], and has been validated as a surrogate marker of atherosclerosis [44,45]. Atherosclerotic lesions are not distributed circumferentially, but develop asymmetrically [46], and their prevalence varies in the different artery segments [47]. In our study, Meijer's Carotid Arc[®] is used for standardized imaging at defined angles [47,48], and cIMT and plaque measurements are

acquired bilaterally in three carotid segments: the distal CCA, the bifurcation and the proximal ICA [47]. We suppose that this approach will improve the individual risk classification, as recently suggested [49]. It has also been suggested that the presence of carotid artery plaques may be even more representative for CVD prediction than increased cIMT itself [50]. Hence, plaque measurements are performed in addition to the standardized IMT measurements at all three carotid sites, if present.

Atherosclerosis is a systemic disease, and lesions are often to be found in several locations of the vasculature, such as in the peripheral arteries. Intermittent claudication is a frequent condition in western European populations [51,52] and associated with symptomatic CAD and cerebrovascular events [53,54]. Acute death due to PAD has been shown in 9% [40], compared to 45% and 42% due to cerebrovascular and coronary death, respectively [55]. The CFA has been reported as the segment most prone to IMT increase and plaque formation [42] compared to the SFA and the carotids. CFA IMT has beyond that been related to coronary angiographic [56] and echocardiographic parameters [57]. It is considered suitable for long-term observations concerning the natural development of atherosclerosis in healthy participants, and for the observation of treatment effects in a participant group requiring intervention [42]. For these reasons, IMT measurements are additionally performed bilaterally in the distal CFA and the proximal SFA segment, and included in study analyses. Atherosclerosis in the abdominal aorta is leading to aortic stenoses and PAD. Abdominal aortic aneurysms are also considered to be a manifestation of advanced atherosclerosis [58], and are frequently observed in patients with carotid stenoses, cardiovascular events and PAD [59]. Therefore, in NOR-SYS the abdominal aorta is evaluated with respect to atherosclerotic lesions, stenoses, and aneurysms. The ABI is performed in all participants as it is a well-established tool in investigation for peripheral artery disease and adds valuable information to vascular risk prediction [60,61].

Standard screening for a cardiac embolic source, including 24 hour heart rhythm registration and echocardiography is carried out in order to diagnose left ventricular hypertrophy, abnormal left ventricular geometry, and dilated left atrium as they are well-known predictors of stroke, both in the general as well as in the hypertensive population [62]. Blood pressure is measured after hospital discharge as an ambulatory 24-hour measurement as it has been proven to be closer associated with cardiovascular target organ damage and incident cardiovascular events than clinic pressure [63]. Ambulatory blood pressure measurements identify hypertension more accurately than clinic blood pressure measured during an acute stroke.

Measurement of arterial stiffness by carotid-femoral pulse wave velocity by aplanation tonometry may be useful in identifying arterial disease which is not captured by routine carotid ultrasound visualization [64].

NOR-SYS includes CCTA and CT of the thoracic aorta because of the well-known association between peripheral and coronary disease [65]. In addition, aortic arch atheroma or other wall disease of the ascending aorta or the aortic arch might cause the index-stroke or recurrent stroke [66].

Obesity is an increasingly prevalent disorder [67] which is associated with atherosclerosis and cardiovascular disease. Particularly abdominal obesity has been associated with metabolic syndrome [68], pre-clinical atherosclerosis [69], cardiovascular events [70] and mortality [70].

Epicardial adipose tissue (EAT) has its embryologic origin in common with mesenteric and omental fat, and all these are accordingly classified as visceral adipose tissue (VAT) [71,72]. Associations between VAT and cIMT [73], metabolic syndrome [74,75] and cardiovascular disease [76,77] have been reported in several studies. Release of free fatty acids due to the proximity to the portal circulation leading to direct lipotoxicity [78,79], and release of pro-inflammatory and pro-atherogenic cytokines and hormones with impact on endothelial function [80,81] are related issues. The accumulation of VAT has therefore been found to be an independent vascular risk factor, even within the normal range of BMI [82]. Accordingly, the anatomical relationship of EAT to the heart is providing local interaction with modulation of the coronary arteries and the myocardium, which may subsequently affect cardiac function and morphology [83-85]. On the other hand, subcutaneous adipose tissue, which is a non-portal fat type with less metabolic activity [86], has previously shown only a weak relationship to increased cIMT [73]. Its evaluation related to the amount of VAT and anthropometric parameters is assumed to be relevant for risk prediction and for that reason included in NOR-SYS. Anthropometric parameters such as BMI and WHR are simply applicable clinical tools and widely used in obesity evaluation. They are as well associated with ultrasonographic visceral adipose tissue measurements [41,87], and applied in NOR-SYS.

In conclusion, the major objective of NOR-SYS is the standardized gathering of anamnestic, clinical, and biological data concerning life styles, medical history, and clinical and subclinical vascular disease at several sites of the vasculature including body fat composition and anthropometric measurements in young ischemic stroke patients and their families. Standardized questionnaires and standardized ultrasound examinations combined with detailed clinical data are assumed to increase the precision in diagnostics and risk estimation, and

generate a solid basis of decision-making concerning secondary prophylaxis after acute ischemic stroke.

Further investigation and evaluation of vascular risk factors and sub-clinical artery wall disease in young ischemic stroke patients' family members provide a platform for primary prophylaxis and early intervention.

NOR-SYS aims to reduce co-morbidity, disability, recurrent stroke, cognitive impairment and mortality in young patients with acute ischemic stroke. We expect that a comprehensive work-up and long-term observation, combined with biological, genetical and clinical information gathered from three family generations, will give the opportunity to improve our basic knowledge concerning preclinical atherosclerosis in families with a vascular disease burden.

NOR-SYS is reviewed and approved by the Regional Committee for Medical and Health Research Ethics, Western-Norway (REK-Vest 2010/74), and registered in ClinicalTrials.gov: NCT01597453.

Competing interests

The authors declare that they have no competing interests.

Authors' contributions

All authors contributed to the study design in their respective professional field, helped to draft the manuscript, and read and approved the final manuscript.

Acknowledgements

We thank Prof. Rolf Salvesen (Dep. of Neurology, Bodø Hospital), Prof. Ole Morten Rønning (Dep. of Neurology, Oslo University Hospital, Akershus) and Prof. Michiel Bots (Julius Center for Health Sciences and Primary Care, University Medical Center Utrecht, The Netherlands) for valuable advice and discussion of the NOR-SYS protocol.

Funding

NOR-SYS is funded by the Western Norway Health Trust and the University of Bergen, Norway.

Author details

- ¹Department of Neurology, Haukeland University Hospital, Bergen, Norway.
- ²Department of Clinical Medicine, University of Bergen, Bergen, Norway.
- ³Julius Center of Health Sciences and Primary Care, University Medical Center Utrecht, Utrecht, The Netherlands.
- ⁴Centre for Clinical Research, Haukeland University Hospital, Bergen, Norway.
- ⁵Department of Public Health and Primary Health Care, Lifestyle Epidemiology Research Group, University of Bergen, Bergen, Norway.
- ⁶Department of Radiology, Haukeland University Hospital, Bergen, Norway.
- ⁷Department of Heart Disease, Haukeland University Hospital, Bergen, Norway.
- ⁸Department of Clinical Science, University of Bergen, Bergen, Norway.
- ⁹Department of Biomedicine, University of Bergen, Bergen, Norway.
- ¹⁰Department of Vascular Surgery, Haukeland University Hospital, Bergen, Norway.
- ¹¹Department of Neurology, Cerebrovascular Centre, Oslo University Hospital, Rikshospitalet, Oslo, Norway.
- ¹²Institute of Clinical Medicine, University of Oslo, Oslo, Norway.
- ¹³Department of Neurology, Helsinki University Central Hospital, Helsinki, Finland.

Received: 13 February 2013 Accepted: 16 July 2013

Published: 17 July 2013

References

1. Lopez AD, Mathers CD, Ezzati M, Jamison DT, Murray CJ: **Global and regional burden of disease and risk factors, 2001: systematic analysis of population health data.** *Lancet* 2006, **367**(9524):1747-1757.

2. Kolominsky-Rabas PL, Weber M, Gefeller O, Neundoerfer B, Heuschmann PU: **Epidemiology of ischemic stroke subtypes according to TOAST criteria: incidence, recurrence, and long-term survival in ischemic stroke subtypes: a population-based study.** *Stroke* 2001, **32**(12):2735–2740.
3. Fromm A, Waje-Andreassen U, Thomassen L, Naess H: **Comparison between ischemic stroke patients <50 years and ≥50 years admitted to a single centre: the bergen stroke study.** *Stroke Res Treat* 2011, **2011**:183256.
4. Naess H, Nyland HI, Thomassen L, Aarseth J, Myhr KM: **Etiology of and risk factors for cerebral infarction in young adults in western Norway: a population-based case-control study.** *Eur J Neurol* 2004, **11**(1):25–30.
5. Adams HP Jr, Kappelle LJ, Biller J, Gordon DL, Love BB, Gomez F, Heffner M: **Ischemic stroke in young adults. Experience in 329 patients enrolled in the Iowa Registry of stroke in young adults.** *Arch Neurol* 1995, **52**(5):491–495.
6. Waje-Andreassen U, Naess H, Thomassen L, Eide GE, Vedeler CA: **Long-term mortality among young ischemic stroke patients in western Norway.** *Acta Neurol Scand* 2007, **116**(3):150–156.
7. Waje-Andreassen U, Naess H, Thomassen L, Eide GE, Vedeler CA: **Arterial events after ischemic stroke at a young age: a cross-sectional long-term follow-up of patients and controls in western Norway.** *Cerebrovasc Dis* 2007, **24**(2–3):277–282.
8. Naess H, Nyland HI, Thomassen L, Aarseth J, Nyland G, Myhr KM: **Incidence and short-term outcome of cerebral infarction in young adults in western Norway.** *Stroke* 2002, **33**(8):2105–2108.
9. Naess H, Nyland HI, Thomassen L, Aarseth J, Myhr KM: **Long-term outcome of cerebral infarction in young adults.** *Acta Neurol Scand* 2004, **110**(2):107–112.
10. Putaala J, Haapaniemi E, Metso AJ, Metso TM, Artto V, Kaste M, Tatlisumak T: **Recurrent ischemic events in young adults after first-ever ischemic stroke.** *Ann Neurol* 2010, **68**(5):661–671.
11. Hankey GJ, Jamrozik K, Broadhurst RJ, Forbes S, Anderson CS: **Long-term disability after first-ever stroke and related prognostic factors in the Perth community stroke study, 1989–1990.** *Stroke* 2002, **33**(4):1034–1040.
12. Mazighi M, Labreuche J, Gongora-Rivera F, Duyckaerts C, Hauw JJ, Amarenco P: **Autopsy prevalence of intracranial atherosclerosis in patients with fatal stroke.** *Stroke* 2008, **39**(4):1142–1147.
13. Gongora-Rivera F, Labreuche J, Jaramillo A, Steg PG, Hauw JJ, Amarenco P: **Autopsy prevalence of coronary atherosclerosis in patients with fatal stroke.** *Stroke* 2007, **38**(4):1203–1210.
14. Macleod MR, Amarenco P, Davis SM, Donnan GA: **Atheroma of the aortic arch: an important and poorly recognised factor in the aetiology of stroke.** *Lancet Neurol* 2004, **3**(7):408–414.
15. Schiano V, Sirico G, Giugliano G, Laurenzano E, Brevetti L, Perrino C, Brevetti G, Esposito G: **Femoral plaque echogenicity and cardiovascular risk in claudicants.** *JACC Cardiovasc Imaging* 2012, **5**(4):348–357.
16. Ricotta JJ, Bryan FA, Bond MG, Kurtz A, O'Leary DH, Raines JK, Berson AS, Clouse ME, Calderon-Ortiz M, Toole JF, et al: **Multicenter validation study of real-time (B-mode) ultrasound, arteriography, and pathologic examination.** *J Vasc Surg* 1987, **6**(5):512–520.
17. Lorenz MW, Markus HS, Bots ML, Rosvall M, Sitzer M: **Prediction of clinical cardiovascular events with carotid intima-media thickness: a systematic review and meta-analysis.** *Circulation* 2007, **115**(4):459–467.
18. Salonen JT, Salonen R: **Ultrasound B-mode imaging in observational studies of atherosclerotic progression.** *Circulation* 1993, **87**(3 Suppl):I156–65.
19. Bots ML, Hoes AW, Koudstaal PJ, Hofman A, Grobbee DE: **Common carotid intima-media thickness and risk of stroke and myocardial infarction: the Rotterdam Study.** *Circulation* 1997, **96**(5):1432–1437.
20. del Sol AI, Moons KG, Hollander M, Hofman A, Koudstaal PJ, Grobbee DE, Breteler MM, Witteman JC, Bots ML: **Is carotid intima-media thickness useful in cardiovascular disease risk assessment? The Rotterdam Study.** *Stroke* 2001, **32**(7):1532–1538.
21. Chambless LE, Folsom AR, Sharrett AR, Sorlie P, Couper D, Szklo M, Nieto FJ: **Coronary heart disease risk prediction in the Atherosclerosis Risk in Communities (ARIC) study.** *J Clin Epidemiol* 2003, **56**(9):880–890.
22. Ebrahim S, Papacosta O, Whincup P, Wannamethee G, Walker M, Nicolaidis AN, Dhanjil S, Griffin M, Belcaro G, Rumley A, et al: **Carotid plaque, intima media thickness, cardiovascular risk factors, and prevalent cardiovascular disease in men and women: the British Regional Heart Study.** *Stroke* 1999, **30**(4):841–850.
23. Joakimsen O, Bonna KH, Mathiesen EB, Stensland-Bugge E, Arnesen E: **Prediction of mortality by ultrasound screening of a general population for carotid stenosis: the Tromso Study.** *Stroke* 2000, **31**(8):1871–1876.
24. Lorenz MW, von Kegler S, Steinmetz H, Markus HS, Sitzer M: **Carotid intima-media thickening indicates a higher vascular risk across a wide age range: prospective data from the Carotid Atherosclerosis Progression Study (CAPS).** *Stroke* 2006, **37**(1):87–92.
25. Waje-Andreassen U, Naess H, Thomassen L, Eide GE, Meijer R, Vedeler CA: **Ultrasound, atherosclerosis and stroke at a young age: a cross-sectional long-term follow-up in western Norway.** *Eur J Neurol* 2008, **15**(5):512–519.
26. O'Leary DH, Polak JF, Kronmal RA, Manolio TA, Burke GL, Wolfson SK Jr: **Carotid-artery intima and media thickness as a risk factor for myocardial infarction and stroke in older adults. Cardiovascular health study collaborative research group.** *N Engl J Med* 1999, **340**(1):14–22.
27. Amarenco P, Lavallee PC, Labreuche J, Ducrocq G, Juliard JM, Feldman L, Cabrejo L, Meseguer E, Guidoux C, Adrai Y, et al: **Prevalence of coronary atherosclerosis in patients with cerebral infarction.** *Stroke* 2011, **42**(11):22–29.
28. Polak JF, Person SD, Wei GS, Godreau A, Jacobs DR Jr, Harrington A, Sidney S, O'Leary DH: **Segment-specific associations of carotid intima-media thickness with cardiovascular risk factors: the Coronary Artery Risk Development in Young Adults (CARDIA) study.** *Stroke* 2010, **41**(1):9–15.
29. Den Ruijter HM, Peters SA, Anderson TJ, Britton AR, Dekker JM, Eijkemans MJ, Engstrom G, Evans GW, de Graaf J, Grobbee DE, et al: **Common carotid intima-media thickness measurements in cardiovascular risk prediction: a meta-analysis.** *JAMA* 2012, **308**(8):796–803.
30. Dichgans M: **Genetics of ischaemic stroke.** *Lancet Neurol* 2007, **6**(2):149–161.
31. Logallo N, Lind J, Naess H, Idicula T, Brogger J, Waje-Andreassen U, Thomassen L: **Middle cerebral artery stenosis: transcranial color-coded sonography based on continuity equation versus CT-angiography.** Germany: *Ultraschall in der Medizin*; 2012.
32. de Bray JM, Glatt B: **Quantification of atheromatous stenosis in the extracranial internal carotid artery.** *Cerebrovasc Dis* 1995, **5**(6):414–426.
33. Touboul PJ, Hennerici MG, Meairs S, Adams H, Amarenco P, Bornstein N, Csiba L, Desvarieux M, Ebrahim S, Fatar M, et al: **Mannheim carotid intima-media thickness consensus (2004–2006). An update on behalf of the Advisory Board of the 3rd and 4th Watching the Risk Symposium, 13th and 15th European Stroke Conferences, Mannheim, Germany, 2004, and Brussels, Belgium, 2006.** *Cerebrovasc Dis* 2007, **23**(1):75–80.
34. Mookadam F, Goel R, Alharthi MS, Jiamsripong P, Cha S: **Epicardial fat and its association with cardiovascular risk: a cross-sectional observational study.** *Heart Views* 2010, **11**(3):103–108.
35. Iacobellis G, Willens HJ: **Echocardiographic epicardial fat: a review of research and clinical applications.** *J Am Soc Echocardiogr* 2009, **22**(12):1311–1319. quiz 1417–1318.
36. Stolk RP, Meijer R, Mali WP, Grobbee DE, van der Graaf Y: **Ultrasound measurements of intraabdominal fat estimate the metabolic syndrome better than do measurements of waist circumference.** *Am J Clin Nutr* 2003, **77**(4):857–860.
37. Paivansalo MJ, Merikanto J, Jerkkola T, Savolainen MJ, Rantala AO, Kauma H, Lilja M, Reunanen YA, Kesaniemi A, Suramo I: **Effect of hypertension and risk factors on diameters of abdominal aorta and common iliac and femoral arteries in middle-aged hypertensive and control subjects: a cross-sectional systematic study with duplex ultrasound.** *Atherosclerosis* 2000, **153**(1):99–106.
38. Norgren L, Hiatt WR, Dormandy JA, Nehler MR, Harris KA, Fowkes FG, Group TIW, Bell K, Caporusso J, Durand-Zaleski I, et al: **Inter-Society Consensus for the Management of Peripheral Arterial Disease (TASC II).** *Eur J Vasc Endovasc Surg* 2007, **33**(Suppl 1):S1–75.
39. Weimar C, Diener HC, Alberts MJ, Steg PG, Bhatt DL, Wilson PW, Mas JL, Rother J, Investigators REoAfCHR: **The ESG stroke risk score predicts recurrent cardiovascular events: a validation within the REduction of Atherothrombosis for Continued Health (REACH) registry.** *Stroke* 2009, **40**(2):350–354.
40. Kappelle LJ, Adams HP Jr, Heffner ML, Torner JC, Gomez F, Biller J: **Prognosis of young adults with ischemic stroke. A long-term follow-up study assessing recurrent vascular events and functional outcome in the Iowa registry of stroke in young adults.** *Stroke* 1994, **25**(7):1360–1365.
41. Guldiken S, Tuncbilek N, Okten OO, Arikani E, Tugrul A: **Visceral fat thickness determined using ultrasonography is associated with anthropometric and clinical parameters of metabolic syndrome.** *Int J Clin Pract* 2006, **60**(12):1576–1581.
42. De Groot E, Hovingh GK, Zwiderman AH, Wiegman A, Smit AJ, Kastelein JJ: **Data density curves of B-mode ultrasound arterial wall thickness**

- measurements in unaffected control and at-risk populations. *International angiology : a journal of the International Union of Angiology* 2005, **24**(4):359–365.
43. Chambless LE, Heiss G, Folsom AR, Rosamond W, Szklo M, Sharrett AR, Clegg LX: Association of coronary heart disease incidence with carotid arterial wall thickness and major risk factors: the Atherosclerosis Risk in Communities (ARIC) Study, 1987–1993. *Am J Epidemiol* 1997, **146**(6):483–494.
 44. Bots ML, Grobbee DE: Intima media thickness as a surrogate marker for generalised atherosclerosis. *Cardiovascular drugs and therapy/sponsored by the International Society of Cardiovascular Pharmacotherapy* 2002, **16**(4):341–351.
 45. Iwakiri T, Yano Y, Sato Y, Hatakeyama K, Marutsuka K, Fujimoto S, Kitamura K, Kario K, Asada Y: Usefulness of carotid intima-media thickness measurement as an indicator of generalized atherosclerosis: findings from autopsy analysis. *Atherosclerosis* 2012, **225**(2):359–362.
 46. Chaubey S, Nitsch D, Altmann D, Ebrahim S: Differing effect of modifiable cardiovascular risk factors on intima-media thickening and plaque formation at different sites of the arterial vasculature. *Heart* 2010, **96**(19):1579–1585.
 47. Tajik P, Meijer R, Duivenvoorden R, Peters SA, Kastelein JJ, Visseren FJ, Crouse JR 3rd, Palmer MK, Raichlen JS, Grobbee DE, et al: Asymmetrical distribution of atherosclerosis in the carotid artery: identical patterns across age, race, and gender. *European journal of preventive cardiology* 2012, **19**(4):687–697.
 48. Stein JH, Korcarz CE, Hurst RT, Lonn E, Kendall CB, Mohler ER, Najjar SS, Rembold CM, Post WS, American Society of Echocardiography Carotid Intima-Media Thickness Task F: Use of carotid ultrasound to identify subclinical vascular disease and evaluate cardiovascular disease risk: a consensus statement from the american society of echocardiography carotid intima-media thickness task force. Endorsed by the society for vascular medicine. *J Am Soc Echocardiogr* 2008, **21**(2):93–111. quiz 189–190.
 49. Ziegelbauer K, Schaefer C, Steinmetz H, Sitzer M, Lorenz MW: Clinical usefulness of carotid ultrasound to improve stroke risk assessment: ten-year results from the Carotid Atherosclerosis Progression Study (CAPS). *European journal of preventive cardiology* 2012. Epub ahead of print.
 50. Inaba Y, Chen JA, Bergmann SR: Carotid plaque, compared with carotid intima-media thickness, more accurately predicts coronary artery disease events: a meta-analysis. *Atherosclerosis* 2012, **220**(1):128–133.
 51. Jensen SA, Vatten LJ, Romundstad PR, Myhre HO: The prevalence of intermittent claudication. Sex-related differences have been eliminated. *Eur J Vasc Endovasc Surg* 2003, **25**(3):209–212.
 52. Fowkes FG, Housley E, Cawood EH, Macintyre CC, Ruckley CV, Prescott RJ: Edinburgh Artery Study: prevalence of asymptomatic and symptomatic peripheral arterial disease in the general population. *Int J Epidemiol* 1991, **20**(2):384–392.
 53. Pedersen G, Laxdal E, Hagala M, Aune S: The impact of comorbidity on long-term results of above-knee prosthetic femoropopliteal bypass for intermittent claudication. *International angiology : a journal of the International Union of Angiology* 2005, **24**(3):245–249.
 54. Smith GD, Shipley MJ, Rose G: Intermittent claudication, heart disease risk factors, and mortality. The Whitehall Study. *Circulation* 1990, **82**(6):1925–1931.
 55. Rothwell PM, Coull AJ, Silver LE, Fairhead JF, Giles MF, Lovelock CE, Redgrave JN, Bull LM, Welch SJ, Cuthbertson FC, et al: Population-based study of event-rate, incidence, case fatality, and mortality for all acute vascular events in all arterial territories (Oxford Vascular Study). *Lancet* 2005, **366**(9499):1773–1783.
 56. De Groot E, Jukema JW, van Swijndregt AD M, Zwinderman AH, Akerstaff RG, van der Steen AF, Bom N, Lie KI, Bruschke AV: B-mode ultrasound assessment of pravastatin treatment effect on carotid and femoral artery walls and its correlations with coronary arteriographic findings: a report of the Regression Growth Evaluation Statin Study (REGRESS). *J Am Coll Cardiol* 1998, **31**(7):1561–1567.
 57. van Boven AJ, Jukema JW, Zwinderman AH, Crijns HJ, Lie KI, Bruschke AV: Reduction of transient myocardial ischemia with pravastatin in addition to the conventional treatment in patients with angina pectoris. REGRESS Study Group. *Circulation* 1996, **94**(7):1503–1505.
 58. Steinmetz EF, Buckley C, Thompson RW: Prospects for the medical management of abdominal aortic aneurysms. *Vasc Endovascular Surg* 2003, **37**(3):151–163.
 59. Kurvers HA, van der Graaf Y, Blankensteijn JD, Visseren FL, Eikelboom B, SS Group: Screening for asymptomatic internal carotid artery stenosis and aneurysm of the abdominal aorta: comparing the yield between patients with manifest atherosclerosis and patients with risk factors for atherosclerosis only. *J Vasc Surg* 2003, **37**(6):1226–1233.
 60. Newman AB, Siscovick DS, Manolio TA, Polak J, Fried LP, Borhani NO, Wolfson SK: Ankle-arm index as a marker of atherosclerosis in the Cardiovascular Health Study. Cardiovascular Heart Study (CHS) Collaborative Research Group. *Circulation* 1993, **88**(3):837–845.
 61. Banerjee A, Fowkes FG, Rothwell PM: Associations between peripheral artery disease and ischemic stroke: implications for primary and secondary prevention. *Stroke* 2010, **41**(9):2102–2107.
 62. Gerds E, Cramariuc D, de Simone G, Wachtell K, Dahlof B, Devereux RB: Impact of left ventricular geometry on prognosis in hypertensive patients with left ventricular hypertrophy (the LIFE study). *European journal of echocardiography : the journal of the Working Group on Echocardiography of the European Society of Cardiology* 2008, **9**(6):809–815.
 63. Devereux RB, Pickering TG: Relationship between ambulatory or exercise blood pressure and left ventricular structure: prognostic implications. *Journal of hypertension Supplement : official journal of the International Society of Hypertension* 1990, **8**(6):S125–134.
 64. Van Bortel LM, Laurent S, Boutouyrie P, Chowienczyk P, Cruickshank JK, De Backer T, Filipovsky J, Huybrechts S, Mattace-Raso FU, Protogerou AD, et al: Expert consensus document on the measurement of aortic stiffness in daily practice using carotid-femoral pulse wave velocity. *J Hypertens* 2012, **30**(3):445–448.
 65. Dormandy J, Heeck L, Vig S: Lower-extremity arteriosclerosis as a reflection of a systemic process: implications for concomitant coronary and carotid disease. *Semin Vasc Surg* 1999, **12**(2):118–122.
 66. Sen S, Hinderliter A, Sen PK, Simmons J, Beck J, Offenbacher S, Ohman EM, Oppenheimer SM: Aortic arch atheroma progression and recurrent vascular events in patients with stroke or transient ischemic attack. *Circulation* 2007, **116**(8):928–935.
 67. Vasan RS, Pencina MJ, Cobain M, Freiberg MS, D'Agostino RB: Estimated risks for developing obesity in the Framingham Heart Study. *Ann Intern Med* 2005, **143**(7):473–480.
 68. Dulloo AG, Montani JP: Body composition, inflammation and thermogenesis in pathways to obesity and the metabolic syndrome: an overview. *Obesity reviews : an official journal of the International Association for the Study of Obesity* 2012, **13**(Suppl 2):1–5.
 69. Lakka TA, Lakka HM, Salonen R, Kaplan GA, Salonen JT: Abdominal obesity is associated with accelerated progression of carotid atherosclerosis in men. *Atherosclerosis* 2001, **154**(2):497–504.
 70. Poirier P, Giles TD, Bray GA, Hong Y, Stern JS, Pi-Sunyer FX, Eckel RH: Obesity and cardiovascular disease: pathophysiology, evaluation, and effect of weight loss. *Arterioscler Thromb Vasc Biol* 2006, **26**(5):968–976.
 71. Ho E, Shimada Y: Formation of the epicardium studied with the scanning electron microscope. *Dev Biol* 1978, **66**(2):579–585.
 72. Iacobellis G, Leonetti F, Di Mario U: Images in cardiology: Massive epicardial adipose tissue indicating severe visceral obesity. *Clin Cardiol* 2003, **26**(5):237.
 73. Liu KH, Chan YL, Chan JC, Chan WB: Association of carotid intima-media thickness with mesenteric, preperitoneal and subcutaneous fat thickness. *Atherosclerosis* 2005, **179**(2):299–304.
 74. Iacobellis G, Ribaudo MC, Assael F, Vecci E, Tiberti C, Zappaterreno A, Di Mario U, Leonetti F: Echocardiographic epicardial adipose tissue is related to anthropometric and clinical parameters of metabolic syndrome: a new indicator of cardiovascular risk. *J Clin Endocrinol Metab* 2003, **88**(11):5163–5168.
 75. Rexrode KM, Buring JE, Manson JE: Abdominal and total adiposity and risk of coronary heart disease in men. *International journal of obesity and related metabolic disorders : journal of the International Association for the Study of Obesity* 2001, **25**(7):1047–1056.
 76. Yusuf S, Hawken S, Ounpuu S, Bautista L, Franzosi MG, Commerford P, Lang CC, Rumboldt Z, Onen CL, Lisheng L, et al: Obesity and the risk of myocardial infarction in 27,000 participants from 52 countries: a case-control study. *Lancet* 2005, **366**(9497):1640–1649.
 77. Fox CS, Massaro JM, Hoffmann U, Pou KM, Maurovich-Horvat P, Liu CY, Vasan RS, Murabito JM, Meigs JB, Cupples LA, et al: Abdominal visceral and subcutaneous adipose tissue compartments: association with metabolic risk factors in the Framingham Heart Study. *Circulation* 2007, **116**(1):39–48.
 78. Schaffer JE: Lipotoxicity: when tissues overeat. *Curr Opin Lipidol* 2003, **14**(3):281–287.

79. Montague CT, O'Rahilly S: **The perils of portliness: causes and consequences of visceral adiposity.** *Diabetes* 2000, **49**(6):883–888.
80. Bastard JP, Maachi M, Lagathu C, Kim MJ, Caron M, Vidal H, Capeau J, Feve B: **Recent advances in the relationship between obesity, inflammation, and insulin resistance.** *Eur Cytokine Netw* 2006, **17**(1):4–12.
81. Arcaro G, Zamboni M, Rossi L, Turcato E, Covi G, Armellini F, Bosello O, Lechi A: **Body fat distribution predicts the degree of endothelial dysfunction in uncomplicated obesity.** *International journal of obesity and related metabolic disorders : journal of the International Association for the Study of Obesity* 1999, **23**(9):936–942.
82. Health Nlo: In *Clinical Guidelines on the Identification, Evaluation and Treatment of Overweight and Obesity in Adults: Evidence Report.* Edited by DHHS N-N, NIH NIH. Bethesda MD: Publication. No. 98–4083; 1998.
83. Sacks HS, Fain JN: **Human epicardial adipose tissue: a review.** *Am Heart J* 2007, **153**(6):907–917.
84. Corradi D, Maestri R, Callegari S, Pastori P, Goldoni M, Luong TV, Bordi C: **The ventricular epicardial fat is related to the myocardial mass in normal, ischemic and hypertrophic hearts.** *Cardiovascular pathology : the official journal of the Society for Cardiovascular Pathology* 2004, **13**(6):313–316.
85. Iacobellis G, Bianco AC: **Epicardial adipose tissue: emerging physiological, pathophysiological and clinical features.** *Trends in endocrinology and metabolism: TEM* 2011, **22**(11):450–457.
86. Gabriely I, Ma XH, Yang XM, Atzmon G, Rajala MW, Berg AH, Scherer P, Rossetti L, Barzilai N: **Removal of visceral fat prevents insulin resistance and glucose intolerance of aging: an adipokine-mediated process?** *Diabetes* 2002, **51**(10):2951–2958.
87. Roopakala MS, Suresh A, Ashtalakshmi, Srinath, Ashok, Giridhar, Anand, Silvia WD: **Anthropometric measurements as predictors of intraabdominal fat thickness.** *Indian J Physiol Pharmacol* 2009, **53**(3):259–264.

doi:10.1186/1471-2377-13-89

Cite this article as: Fromm *et al.*: The Norwegian Stroke in the Young Study (NOR-SYS): rationale and design. *BMC Neurology* 2013 **13**:89.

Submit your next manuscript to BioMed Central and take full advantage of:

- Convenient online submission
- Thorough peer review
- No space constraints or color figure charges
- Immediate publication on acceptance
- Inclusion in PubMed, CAS, Scopus and Google Scholar
- Research which is freely available for redistribution

Submit your manuscript at
www.biomedcentral.com/submit

